

PLAT OF SURVEY - RETRACEMENT BOUNDARY

A part of Block 223, Original Town of Paoli, a part of Block 239, Horton Subdivision and a part of the Southeast Quarter of the Southwest Quarter, Section 36, Township 2 North, Range 1 West, Orange Co., Indiana

Paoli Township
Project No. 3-1240

Client: Danny Kemple Estate - Beckort Auctions LLC
Owner: Estate of Danny Kemple, Instrument #200327

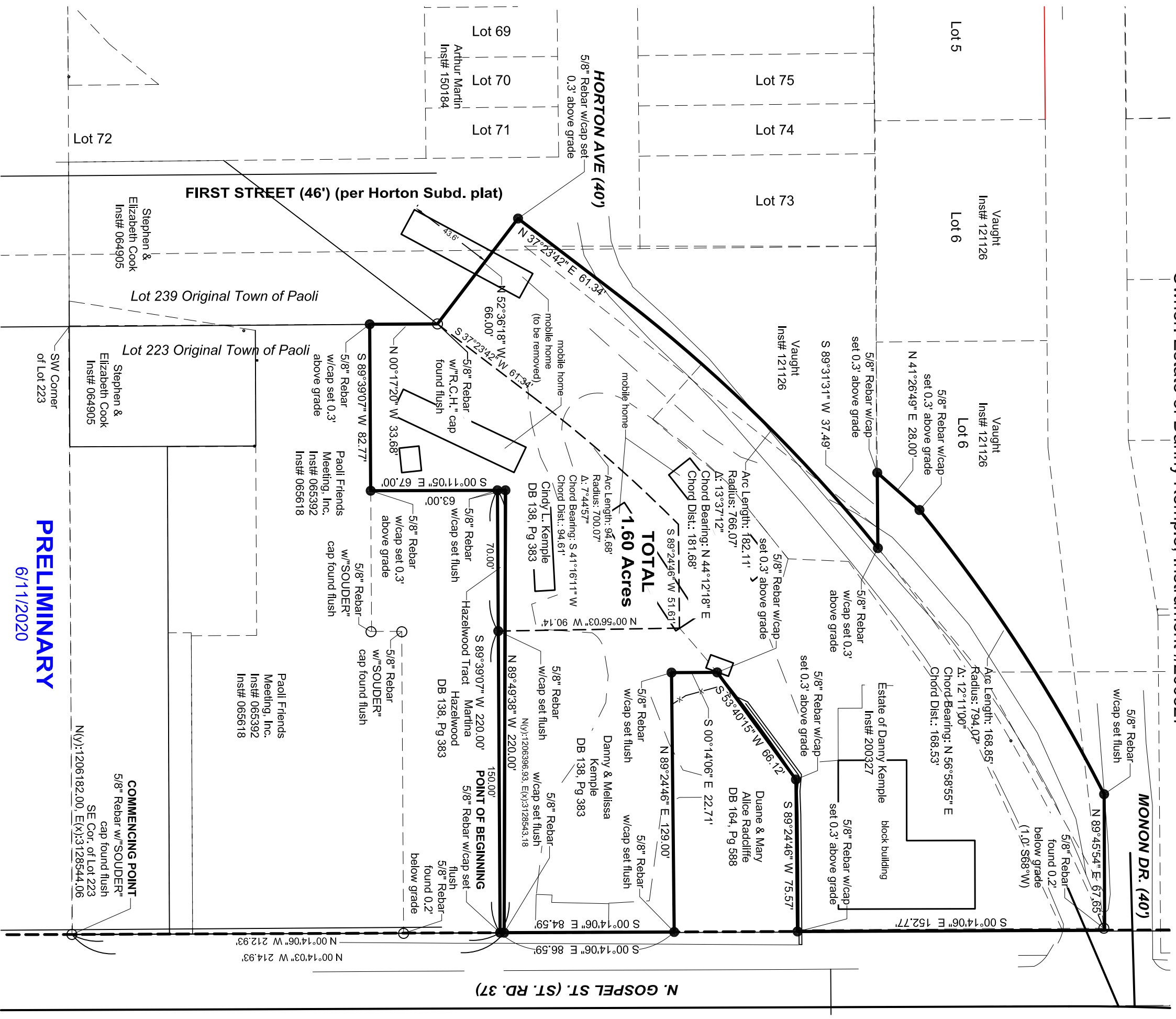

PRELIMINARY
6/11/2020

NOTE:
1. FIELD WORK PERFORMED JUNE 2020.

2. ALL 5/8" REBAR SET HAVE YELLOW CAP STAMPED "BR CJ INC 6892 IN" AND ARE 0.30' ABOVE GROUND UNLESS NOTED.

3. (R) = RECORDED
(M) = MEASURED
(C) = CALCULATED FROM RECORD
(A.G.) = ABOVE GROUND
(B.G.) = BELOW GROUND

4. BASIS OF BEARINGS: GRID NORTH
5. THIS SURVEY IS NOT COMPLETE WITHOUT THE ASSOCIATED REPORT OF SURVEY.

Bledsoe Riggert Cooper James
BR CJ
LAND SURVEYING • CIVIL ENGINEERING • GIS
1800 West Main Street, Paoli, Indiana 47454
Phone: 812-723-2900 Email: mcooper@brjcivil.com

